

31

ff

37

C

42

47

Red.

*

52

D

D

57

62

E

mf

ff

mf

ff

8vb

Ped. *

67

mf

mf

mf

mf

ff

mf

ff

mf

Ped. *

73

Ped.

6 **F**

93

G

mf

G

99

mp

8va

105

H

mp

8va

15ma

H

mf

Red.

116

tr

tr

tr

tr

tr

tr

(8)

121

I

mf

I

127

f

132

p

138

mf

f

Red. *

143

mf

p

Ped. *

147

f

f

f

8va

Ped. * Ped. *

K

151

K

sfz

156

L

L

8va

156 157 158 159 160 161

161

(8)

161 162 163 164 165

166

166 167 168 169 170

M

183

N

3 3 3 3

p

8^{vb}

189

mp

mp

8^{vb}

195

mf

mf

8^{vb}

201

f

(8)

206

f

O

(8)

8^{vb}

212

f

O

O

(8)

8^{vb}

234

rit.

244 **Q** A tempo

(tr) *pp* *p* *

8vb

251 *pp* *mp* *cresc.* *mp*

8vb

256 *3* *3*

(8)-----

260

f

f

265

R

ff

ff

R

270

f

f

f

ad lib.

276

S

S

282

tr

3

286

tr

3

290

T

T

Red. * *Red.* *

296

ff

ff

8vb

302

U

U

Red. * *Red.*

307

Ped. *

312

Ped. *

317

Ped. *

322

327

332

338

W

f

f

W

f

Ped.

343

p

p

p

348

ff

ff

ff

X

359

X

♩ = 144

364

$\text{♩} = 144$

368

8va

Ped.

371 (tr)

fff

fff

fff

7

Ped.

*

Soprano Saxophone

to
the Trio Pas de Trois
Dance of the Furies

John Heins

Allegro con fuoco ♩ = 126

Soprano Saxophone

58

64 **E**

71 *mf*

77 **F**

85

90

96 **G**

103 **H**

112

118

125 **I**

mf *f*

133 **J** 6 *p* *mf*

146 *tr* *f*

151 **K** *tr* *tr* *tr* *tr* *tr* *tr* *tr* *tr*

160 **L**

166

171 **M** 5

178 *ff* 3 3 3 3 2

186 **N** 4 *mp*

195 3

125 **I**

mf *f*

133 **J** 6 *p* *mf*

146 *tr* *f*

151 **K** *tr* *tr* *tr* *tr* *tr* *tr* *tr* *tr*

160 **L**

166

171 **M** 5

178 *ff* 3 3 3 3 2

186 **N** 4 *mp*

195 3

Soprano Saxophone

203 *f*

209 *O* *tr* *tr*

215

221 *P* 2 12

242 *rit.* 3 *Q* *A tempo* 5 *pp* *mp*

258 *f* 3

265 *R* *ff*

270 *f*

277 *S*

283 *tr* 3

289 *trm* *trm* *3* **T** **4** *ff*

289 290 291 292 293 294 295 296 297

298

298 299 300 301 302 303

304 **U**

304 305 306 307 308 309

310

310 311 312 313 314 315

316 *trm* *trm* *trm* *3* *3* *3*

316 317 318 319 320

321 **V** **2**

321 322 323 324 325 326 327

328 *mf* *mf* *mf*

328 329 330 331 332 333 334 335

336 *mf*

336 337 338 339 340 341

342 **W** **2** *f*

342 343

368

tr

fff

Bass Clarinet in B \flat

to
the Trio Pas de Trois
Dance of the Furies

John Heins

Allegro con fuoco ♩ = 126

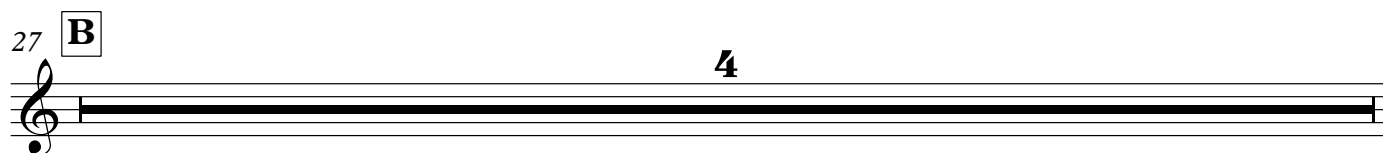
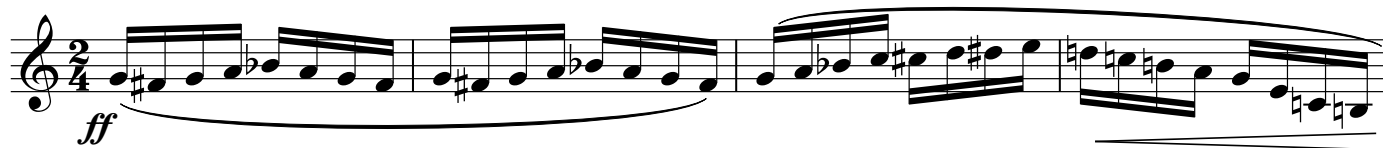

31

37 **ff** **C**

42 3

48 **tr** **tr** **tr** 3 3 3

54 **D**

59

64 **E** **mf** **mf** **mf** **mf**

72

77 **F** 2 **f** **p** **ff**

85 **tr** **tr** 3 3

Bass Clarinet in B \flat

3

90 *trm* *trm* *mf*

95 **G**

101

107 **H** *trm* *trm* *trm*

114 *trm* *trm* *trm*

119 *trm* *trm* *trm*

125 **I** *mf* *f*

131 *p*

138 **J** *trm*

142 *mf* *f* 5

Bass Clarinet in B \flat

150 **K**

f

157 **L**

163

167 **M**

172

3

179

ff

3 3 3 2

186 **N**

4

mp

194

200

mf *f*

Bass Clarinet in B \flat

5

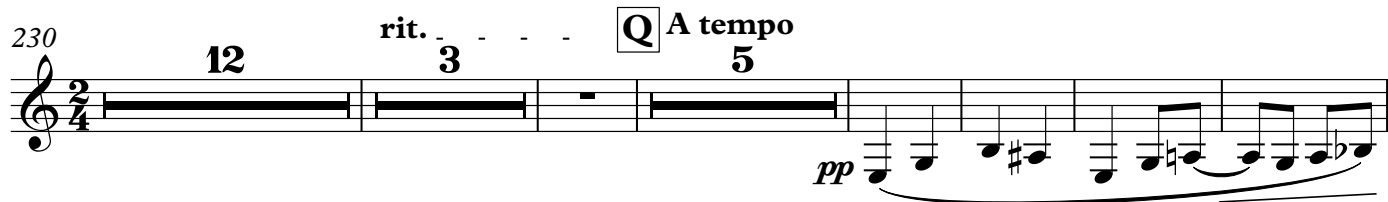
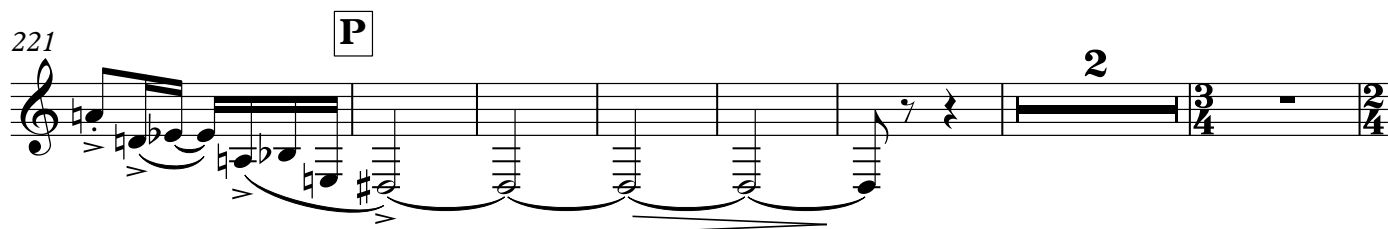

Bass Clarinet in B \flat

272 *f*

277 **S**

283 *trm* 3 3

288

292 **T** 4 *ff*

301 **U**

306 3

312 *trm* 3 3

318 *trm* 3 **V**

324

330

mf

mf

mf

mf

337

342 **W**

f *p* *ff*

2

350

355

360 **X**

accel.

$\text{♩} = 144$

365 **Presto**

369
